

Join Band Or Orchestra at Drake MS!

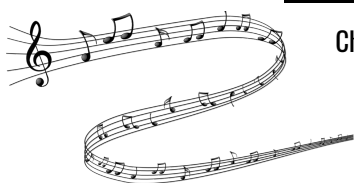

Check the box on the registration sheet **below** for either band or orchestra -

<u>Orchestra -</u>	<u>Band -</u>
Violin	Flute Oboe
Viola	Clarinet Alto Saxophone
Cello	Trumpet French Horn
String bass	Trombone Baritone
	Tuba Percussion (Bells & Snare)

Things to know about Band and Orchestra

- Band and Orchestra is an elective class students have everyday during the school day – YES – We get to play EVERYDAY! It is no longer a pull-out class. You will no longer need to make up work in other classes to play in Band or Orchestra.
- Band and Orchestra is a year-long elective class. The commitment is for the full year. You will become even better at the instrument you choose! When signing up for band or orchestra, you still get other explore classes during the other elective period.
- A fun class with friends where we learn fun music at a variety of levels! There are 3 different leveled classes of band and orchestra at Drake.
- Instrument storage within our band and orchestra classrooms for your instrument and binder during the school day/week
- After School Clubs including weekly Jazz Band and Orchestra Club are open to students in regular band and orchestra classes.
- Band/Orchestra Field Trips
- Even if you did not join band/orchestra this year, it is not too late! We would LOVE to have you join next year!

Please email us with any questions!



Mrs. Kim Willson – Paugh
6th – 8th Grade Band Teacher
kwilsonp@jeffco.k12.co.us

Mrs. Ruth Ann Coy
6th – 8th Grade Orchestra Teacher
ruth.coy@jeffco.k12.co.us



Please return this form to your 5th grade teacher or your band/orchestra teacher

Please print clearly -

Student First Name: _____ Student Last Name: _____

Elementary School: _____ Student Number: _____

Did you play in band or orchestra in 5th grade? Yes OR No

I would like to register for.....(check a box)

6th Grade Band (Level 1) OR 6th Grade "Prelude" Orchestra (Level 1)

Instrument: _____ Need a school instrument? Yes OR No

Is there anything you would like us to know?

